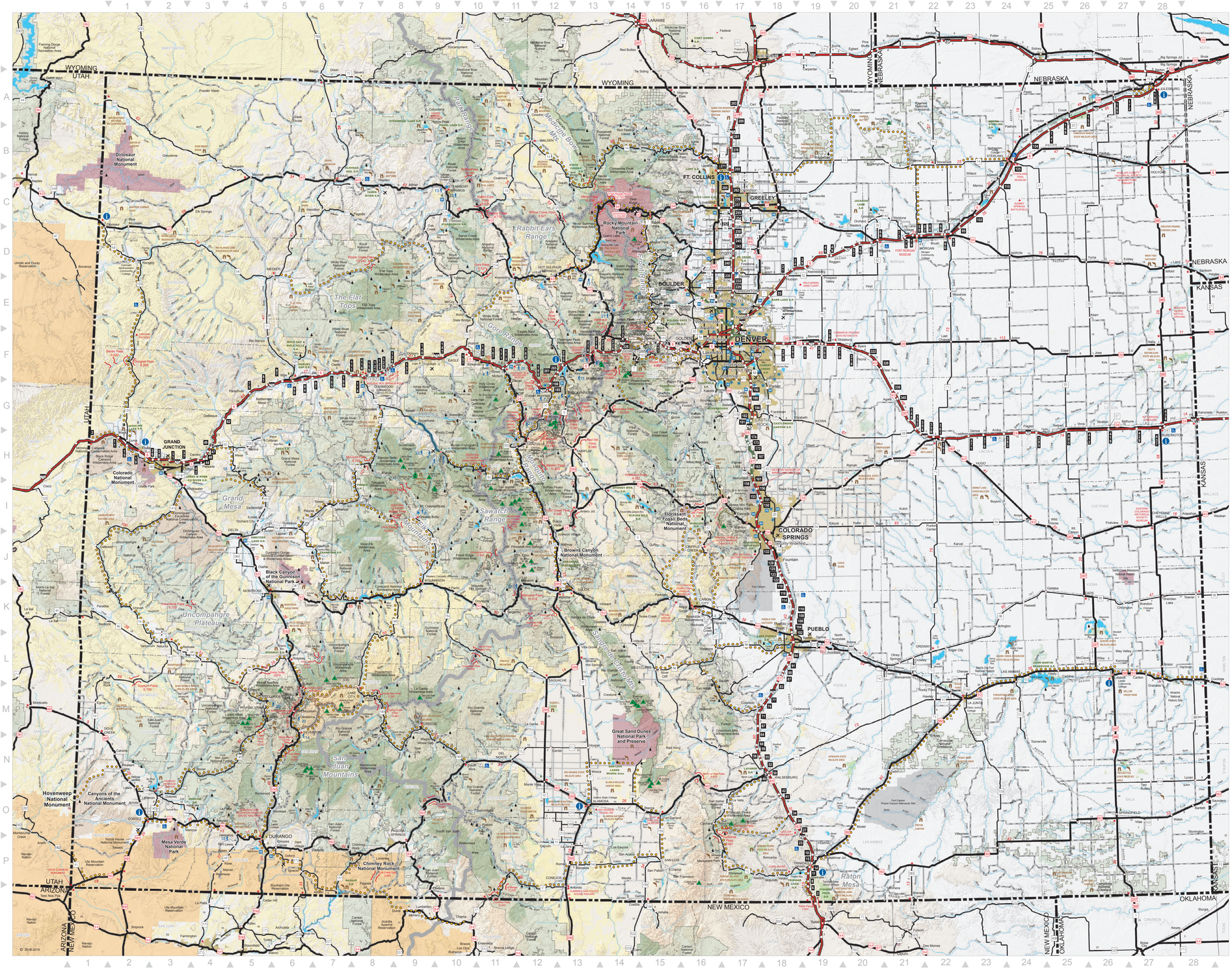

LEGEND

INTERSTATES AND HIGHWAYS
- INTERSTATES
- U.S. HIGHWAYS
- STATE HIGHWAYS
- TOLL ROAD
- EXPRESS TOLL
- HOT LANE (Transponder required)
- EXPRESS LANE

MAJOR ROADS*
- PAVED
- UNPAVED
- 4WD, HIGH CLEARANCE VEHICLES ONLY

POPULATIONS OF CITIES AND MINOR NAMED PLACES
- STATE CAPITAL
- Over 200,000
- 50,000 - 199,999
- 5,000 - 49,999
- 1 - 4,999
- URBAN AREA

*Only major roads are mapped, local roads will not appear

- INTERCHANGE
- 293 INTERCHANGE NUMBER
- MILEAGE BETWEEN INTERCHANGES
- ACCUMULATED MILEAGE BETWEEN STARS
- TUNNELS
- WELCOME CENTER
- WILDLIFE VIEWING
- POINTS OF INTEREST
- FAMILY FISHING SPOTS
- 14ERS AND MOUNTAINS OF INTEREST
- REST AREAS
- HANDICAPPED FACILITIES
- CAMPING
- SCENIC AND HISTORIC BYWAYS
- SKI AREA
- PARK AND RIDE
- EMERGENCY CLINIC (after hours, require locals)
- COMMERCIAL AIRPORTS
- MILITARY AIRPORTS (Shown only on maps)
- PUBLIC USE AIRPORTS (Shown only on maps)
- INTERSTATE HIGHWAYS
- BUSINESS LOOP (Shown only on maps)
- U.S. HIGHWAYS
- U.S. BUSINESS ROUTES
- STATE HIGHWAYS
- HOSPITAL Emergency Department
- MOUNTAIN PASSES
- CONTINENTAL DIVIDE
- SUPERVISOR, FOREST RANGER HEADQUARTERS
- PUBLIC LAND - BLM
- BLM NATIONAL CONSERVATION AREAS
- NATIONAL OR STATE FORESTS
- WILDERNESS AREAS
- STATE PARKS, REGIONAL PARKS, STATE WILDLIFE AREAS
- NATIONAL PARK LANDS
- INDIAN RESERVATIONS
- MILITARY BASES

ELEVATION
- LESS THAN 6,000 FT.
- 6,000 TO 8,000 FT.
- 8,000 TO 10,000 FT.
- 10,000 TO 12,000 FT.
- >12,000 FT.

COLORADO 14ERS — PEAKS 14,000-PLUS FEET ABOVE SEA LEVEL

PEAK	ELEV.	KEY
Mt. Elbert	14,440	H-11
Mt. Massive	14,421	H-11
Mt. Harvard	14,421	I-11
Blanca Peak	14,345	N-15
La Plata Peak	14,336	I-11
Uncompahgre Peak	14,321	L-7
Crestone Peak	14,294	M-14
Mt. Lincoln	14,293	G-12
Castle Peak	14,279	I-9
Grays Peak	14,278	F-13
Mt. Antero	14,276	J-12
Torreys Peak	14,275	F-14
Quandary Peak	14,271	G-12
Mt. Blue Sky	14,265	F-14
Longs Peak	14,259	D-14
Mt. Wilson	14,246	M-5
Mt. Cameron	14,238	G-12
Mt. Shavano	14,231	J-12
Mt. Princeton	14,204	J-12
Mt. Belford	14,203	I-11
Mt. Yale	14,200	I-11
Crestone Needle	14,197	M-14
Mt. Bross	14,172	G-12
Kit Carson Peak	14,165	M-14
Maroon Peak	14,163	H-9
Tabeguache Mtn.	14,162	J-11
Mt. Oxford	14,160	I-11
El Diente Peak	14,159	M-5
Mt. Democrat	14,155	G-12
Mt. Sneffels	14,153	M-6
Capitol Peak	14,130	H-8
Pikes Peak	14,115	I-16
Snowmass Mtn.	14,099	H-8
Mt. Eolus	14,083	N-6
Windom Peak	14,082	N-6
Challenger Point	14,081	M-14
Mt. Columbia	14,077	I-11
Missouri Mountain	14,074	I-11
Humboldt Peak	14,064	M-14
Mt. Bierstadt	14,060	F-14
Conundrum Peak	14,060	I-9
Sunlight Peak	14,059	N-6
Handies Peak	14,058	M-7
Culebra Peak	14,047	P-16
Ellingwood Peak	14,042	N-15
Mt. Lindsey	14,042	N-15
North Eolus	14,039	N-6
Little Bear Peak	14,037	N-15
Mt. Sherman	14,036	H-12
Redcloud Peak	14,034	M-7
Pyramid Peak	14,025	H-9
North Maroon Peak	14,019	H-8
Wilson Peak	14,017	M-5
Wetterhorn Peak	14,015	L-7
San Luis Peak	14,014	H-9
Huron Peak	14,00	H-11
Mt. of the Holy Cross	14,009	G-11
Sunshine Peak	14,001	M-7

MOUNTAIN PASSES

PASS/MTN.	ELEV.	HWY.	GRADE
Berthoud	11,315	US 40	6.1% E 8% S
Cameron	10,276	CO 14	3.1% W 3.8% E
Coal Bank	10,640	US 550	6.5%
Cucharas	9,941	CO 12	5.9% N 5.4% S
Cumbres	10,022	CO 17	6.0%
Dallas Divide	8,970	CO 62	5% W 6.4% E
Douglas	8,268	CO 139	7%
Fremont	11,318	CO 91	5.7%
Gore	9,527	CO 134	6.0%
Hoosier	11,542	CO 9	8% N
Independence	10,156	CO 82	6%
Kenosha	10,001	US 285	5.3% E
La Manga	10,230	CO 17	5.2%
Lizard Head	10,022	CO 145	4.1%
Loveland	11,992	US 6	6%
McClure	8,755	CO 133	8%
Milner	10,758	US 34	5.4% W
Molas Divide	10,910	US 550	7%
Monarch	11,312	US 50	6.4%
Mt. Blue Sky Rd	14,264	CO 5	5–9% to Summit
Lake (highest paved road in North America)			10–15% beyond
Muddy	8,772	US 40	5.6%
North La Veta	9,413	US 160	6%
North Pass	10,149	CO 114	6%
Poncha	9,010	US 285	<3%
Rabbit Ears	9,426	US 40	6.8%
Red Hill	9,953	US 285	6%
Red Mountain	11,018	US 550	7%
Slungullion	11,361	CO 149	9-8% N 7.9% S
Spring Creek	10,901	CO 149	7.6%
Squaw	9,857	CO 103	6%
Tennessee	10,424	US 24	6%
Trail Ridge Rd.	12,183	US 34	5.4% W
Trout Creek	9,346	US 24/285	5.2%
Ute	9,165	US 24	5.6%
Vail	10,666	I-70	7%
Wilkerson	9,507	US 24	5.8%
Willow Creek	9,682	CO 125	6.3%
Wolf Creek	10,850	US 160	6.5%

SKI AREAS

		KEY
1	Arapahoe Basin	F-13
2	Aspen Highlands	H-9
3	Aspen Mountain	H-9
4	Beaver Creek	F-10
5	Breckenridge	G-12
6	Buttermilk	H-9
7	Copper Mountain	G-12
8	Crested Butte	I-9
9	Echo Mountain	F-14
10	Eldora	E-14
11	Granby Ranch	E-13
12	Hesperus	O-5
13	Howelsen	C-9
14	Kendall Mountain	M-6
15	Keystone	F-13
16	Loveland	F-13
17	Monarch	J-11
18	Powderhorn	H-4
19	Purgatory	N-5
20	Silverton Mountain	M-6
21	Ski Cooper	G-11
22	Snowmass	H-9
23	Steamboat	C-9
24	Sunlight	G-7
25	Telluride	M-5
26	Vail	F-11
27	Winter Park	E-13
28	Wolf Creek	O-10

FOR ADDITIONAL SKIING INFORMATION: COLORADOCONVENTION.COM/SKI-SNOWBOARD

NATIONAL PARKS, MONUMENTS, HISTORIC SITES & CONSERVATION AREAS

AMACHE NHS A place to reflect, recommit and further the pursuit of freedom and justice; one of 10 sites where Japanese Americans were unjustly incarcerated during WWII. **M-28**

BROWNS CANYON NM This Arkansas River-carved beauty is one of the nation's most popular whitewater rafting and fishing locales. **I-11**

BLACK CANYON OF THE GUNNISON NP One of North America's most spectacular canyons; a 2,000-foot chasm cut by the Gunnison River over 2 million years. **J-6**

BENT'S OLD FORT NHS Reconstructed 1830s fur-trading fort on the Santa Fe Trail; period reproductions, antiques and artifacts. **L-23**

CAMP HALE-CONTINENTAL DIVIDE NM Elite WWII 10th Mountain Division soldiers, the Army's only mountain infantry division, trained here. In planning stages; not yet open to the public. **G-11**

CANYONS OF THE ANCIENTS NM The richest archaeological area in the US. Learn about this remote spot at the visitor center and museum near Dolores. **O-1**

CHIMNEY ROCK NM Sandstone spires mark a spiritually significant spot for the Ancestral Puebloan people. **P-8**

COLORADO NM One of the American West's greatest landscapes. A vast plateau-and-canyon panorama along 23-mile Rim Rock Drive. **H-2**

CURECANTI NRA More than 60 miles long; includes Blue Mesa Reservoir and two other lakes. **K-8**

DOMINGUEZ-ESCALANTE NCA Features petroglyphs, waterfall, red-sandstone canyons and cliffs and a 66,000-acre wilderness area. **I-3**

DINOSAUR NM Offers some of the best sandstone-canyon scenery and a world-famous fossil quarry. **B-1**

FLORISSANT FOSSIL BEDS NM A massive volcanic eruption 35 million years ago buried this area, creating insect, fish, plant and tree fossils. **I-16**

GREAT SAND DUNES NP & PRESERVE Covering more than 565 square miles, the park has towering mountains of sand that rise up to 750 feet high. **N-14**

GUNNISON GORGE NCA Adobe hills, rugged sandstone cliffs, pinyon-juniper woods and an impressive river canyon. **J-5**

HOVENWEEP NM Stone-masonry towers line canyons within the six separate and remote clusters of dwellings built by the Ancestral Puebloan people 900 years ago. **O-1**

MCINNIS CANYONS NCA Walk where dinosaurs roamed and experience rugged canyons, sandstone arches, rock spires and a relaxing float on the Colorado River. **H-1**

MESA VERDE NP A UNESCO World Heritage Site with more than 4000 archaeological sites, some dating back thousands of years. More than 600 cliff dwellings line the canyon walls. **P-3**

ROCKY MOUNTAIN NP Colorado's largest national park has streams, valleys, mountain lakes, 113 peaks more than 10,000 feet above sea level, and 78 peaks above 12,000 feet. **C-14**

SAND CREEK MASSACRE NHS The tragic site where the blood of the Cheyenne and Arapaho was shed in 1864. A 1/2-mile trail leads to a viewing overlook. **J-27**

YUCCA HOUSE NM An unexcavated Ancestral Puebloan pueblo. There are no fees or facilities, so visitors are on their own to explore. **P-2**

SEE REVERSE SIDE FOR NATIONAL WILDLIFE REFUGES & AREAS.

STATE PARKS 800-678-CAMP, CPW.STATE.CO.US

Arkansas Headwaters	J-13	Mancos	O-3
Barr Lake	Denver Inset	Mueller	I-16
Boyd Lake	C-17	Navajo	P-2
Castlewood Canyon	G-18	North Sterling	B-24
Chatfield	Denver Inset	Paonia	I-7
Cherry Creek	Denver Inset	Pearl Lake	A-9
Cheyenne Mountain	J-17	Ridgway	I-8
Crawford	J-6	Rifle Falls	F-6
Eldorado Canyon	Denver Inset	Rifle Gap	F-6
Eleven Mile	I-15	Roxborough	G-16
Elkhead Reservoir	B-7	Spinney Mountain	G-17
Fishers Peak	P-19	St. Vrain	D-17
Golden Gate Canyon	F-15	Stagecoach	C-9
Harvey Gap	F-6	State Forest	B-12
Highline Lake	H-1	Staunton	G-15
Jackson Lake	C-20	Steamboat Lake	A-9
James M. Robb – Colorado River	H-3	Sweetwater Lake	F-8
John Martin Reservoir	L-25	Sweitzer	J-5
Lake Pueblo	K-18	Sylvan Lake	G-10
Lathrop	N-17	Trinidad Lake	P-16
Lory	B-16	Vega	H-6
		Yampa River	B-7

MILEAGE TABLE

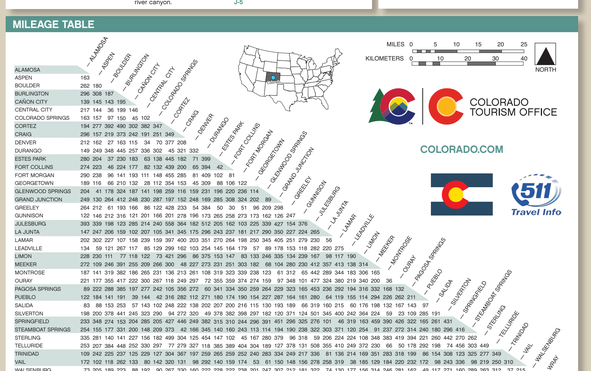

COLORADO TOURISM OFFICE
COLORADO.COM

511 Travel Info

CITY INDEX

Population shown in bold.
County Seat shown in **bold**.
Elevation shown in central column State population information from 2020 census.

A
Abarr 4,230 E-26
Agate 5,430 O-21
Aguilar 479 6,802 O-18
Akron 1,682 **4,982 D-24**
Alamosa 9,367 **7,544 O-13**
Allenspark 1,000 8,320 D-15
Allison 6,250 P-7
Alma 329 10,355 G-12
Almont 800 J-9
Amherst 3,680 P-25
Antero Junction 9,500 I-13
Anton 437 P-24
Antonito 752 7,888 P-13
Arapahoe 4,050 I-28
Arboles 6,260 P-7
Arlington 4,240 K-23
Arroya 4,800 I-24
Ashton 206 5,228 G-14
Aspen 6,400 O-2
Aurora 121,936 5,337 G-16
Aspen 7,657 **7,908 H-9**
Avalon 373 8,615 K-20
Avon 6,962 7,430 F-11
Avondale 4,650 L-18

B
Bailey 7,750 G-15
Barnesville 4,600 C-22
Barnum 2,000 G-16
Basalt 4,183 5,827 H-9
Battlement Mesa 5,400 G-8
Baxter 4,682 L-21
Bayfield 2,586 6,900 P-6
Beckrock 6,900 P-7
Bellvue 5,120 B-6
Berthoud 3,017 4,973 E-16
Bergen Park 7,750 F-15
Beshoar 10,806 5,900 P-9
Beshoar Jct. 5,910 P-9
Bethune 235 4,250 P-22
Beulah 6,200 L-17
Black Forest 7,370 H-20
Black Hawk 131 8,042 F-15
Blanca 407 7,746 O-15
Blue Mountain 5,820 C-1
Blue River 928 10,000 G-12
Bonanza 21 9,400 K-12
Bond 6,710 E-10
Bonny Lake 373 4,100 K-26
Boulder 107,545 **5,363 D-16**
Boyero 6,400 L-25
Brandon 9,800 K-26
Branson 72 6,008 P-27
Brackenridge 4,954 **8,603 F-13**
Brandt 7,600 P-4
Brandsville 6,500 P-8
Brighton 40,793 **4,982 E-18**
Brush 5,438 4,218 C-22
Brookside 260 5,325 K-16
Broomfield 72,236 **5,420 E-16**
Brush 5,438 4,218 C-22
Buckingham 4,940 B-21
Buena Vista 3,116 7,954 I-12
Buffalo Creek 6,750 F-15
Bulova 7,100 I-17
Burlington 3,126 **4,163 G-28**
Burns 6,600 E-9
Burlington 5,200 F-20
Butte 567 4,900 G-25
Buttermilk 9,000 F-13
Byers 1,200 5,480 E-18

C
Cadiz 3,780 L-25
Cahone 6,600 N-1
Calhan 827 6,557 H-20
Campo 440 3,600 P-27
Camp Bird 9,750 M-6
Campion 5,100 J-12
Campus 902 4,339 F-16
Canon City 16,396 **5,332 K-18**
Capulin 180 6,012 P-22
Carbondale 6,729 5,900 H-8
Carlton 3,530 L-27
Carr 4,730 I-24
Castle Rock 20,536 6,224 E-18
Castle Pines 11,664 6,202 E-17
Castle Pines North 10,567 6,202 E-17
Castleton 2,313 6,100 H-15
Cedaredge 2,153 6,600 I-8
Cedarwood 30,318 5,030 E-17
Centennial 110,156 5,650 F-17
Center 2,385 7,646 N-12
Central City 730 **8,496 E-15**
Chama 1,000 8,400 P-12
Cheraw 245 4,130 L-23
Cherry Hills Village 6,620 5,450 F-17
Cheyenne Wells 815 **4,296 I-28**
Chimney Rock 5,041 7,000 P-8
Chipita Park 7,560 7,157 F-15
Chipman 3,930 3,900 K-6
Chromo 7,280 P-9
Cimarron 600 6,900 K-6
Clark 7,260 B-9
Clarkville 4,050 C-26
Clifton 4,710 H-3
Climax 9,500 G-12
Coal Creek 350 5,600 K-16
Coaldale 5,400 K-16
Coal Ridge 6,400 B-11
Cobb Lake 8,200 F-11
Cochetopa 727 9,187 M-11
Cokedale 1,000 6,000 P-13
Colorado Springs 482,131 **6,035 J-17**
Columbine 8,000 F-17
Columbine Valley 1,558 5,280 F-16
Commerce City 59,397 5,150 E-17
Conejos 7,270 I-17
Conejos 7,270 I-17
Conifer 8,270 F-15
Cowdrey 4,200 C-21
Craig 9,085 6,185 C-6
Crawford 429 6,857 I-9
Creede 316 **8,852 M-9**
Crested Butte 1,682 8,885 I-9
Crestone 138 7,960 M-14
Cripple Creek 1,266 **9,494 J-16**
Crook 110 4,375 P-26
Crowley 166 4,275 L-22
Cuchara 6,470 O-16

D
Dacono 6,572 5,077 D-17
Dailey 260 3,894 D-27
DeBeque 546 4,935 G-4
Deckers 6,400 G-16
Deer Ridge 6,400 F-14
Deer Trail 1,225 5,587 E-21
Del Norte 1,546 **7,884 N-12**
Delta 30,908 4,901 I-5
Denver 715,538 **5,280 F-17**
Devine 4,570 K-19
Dillon 967 9,156 F-11
Dinosaur 334 5,900 B-1
Divide 9,160 I-16
Dolores 964 6,036 O-3
Dotsero 840 5,900 E-11
Dove Creek 715 **6,843 M-1**
Dowd 7,750 F-11
Doyleville 8,070 K-10
Drake 6,160 C-15
Drake 7,950 E-14
Dunton 8,840 M-4
Dupont 5,110 E-17
Durango 19,690 **6,512 O-5**

E
Eads 632 **4,213 K-26**
Eagle 6,91 **6,600 F-9**
Earl Portal 8,000 F-14
Eaton 6,000 4,839 B-18
Echo Lake 9,850 F-14
Eckert 5,568 I-5
Edgewater 260 3,894 D-27
Edgewater 5,393 5,355 F-16
Edwards 7,220 F-9
Egnar 7,330 M-1
Elbert 1,020 6,700 E-18
Eldora 8,700 E-14
Elizabeth 1,867 6,448 G-18
Elk Springs 6,200 B-1
Ellicott 6,010 L-19
Elmores Corner 6,971 P-5
El Moro 5,775 P-15
El Rancho 7,670 F-15
Empire 302 8,650 F-14
Englewood 35,099 5,306 F-17
Erie 21,885 5,039 E-17
Estes Park 6,553 7,522 C-15
Evans 23,183 4,662 C-18
Evergreen 7,040 F-15

F
Fairplay 803 **9,953 H-13**
Falcon 6,830 I-18
Fairplay 6,960 H-13
Federal Heights 13,598 5,535 E-16
Ferndale 8,214 D-25
Firestone 15,298 4,970 D-17
Flagler 567 4,908 G-25
Flagler 567 4,908 G-25
Fleming 406 4,240 B-25
Florence 3,982 5,187 K-16
Florissant 8,170 I-16
Fort Collins 168,234 **4,984 B-16**
Fort Garland 7,220 P-13
Fountain 7,690 P-5
Fort Lupton 8,666 4,934 D-18
Fort Lyon 6,000 3,900 L-24
Fort Morgan 11,249 **4,330 D-20**
Foster 6,440 G-16
Fountain 30,097 5,546 J-18
Fowler 1,149 4,248 L-24
Frederick 11,515 4,962 D-17
Fraser 1,348 8,550 E-13
Frederick 11,515 4,962 D-17
Frisco 2,874 9,097 F-12
Fruita 14,295 4,498 H-2

G
Galatea 4,380 J-26
Galeton 4,760 B-16
Garcia 7,693 P-15
Garden City 279 4,870 B-21
Gardner 7,000 M-16
Garo 6,960 F-12
Gateway 4,690 J-2
Geneva Village 8,214 D-25
Georgetown 147 8,519 F-14
Glenwood Springs 10,222 **5,746 F-7**
Gilcrest 1,169 4,754 C-18
Glade Park 7,000 H-2
Gladstone 6,000 5,100 E-17
Glendale 5,100 5,470 F-17
Glendevey 8,300 A-13
Glenrock 6,000 5,000 B-14
Glenwood Springs 10,222 **5,746 F-7**
Golden 20,524 **5,674 F-15**
Gould 4,380 G-2
Grand Lake 1,447 8,369 D-13
Grand Junction 63,447 **4,586 H-3**
Granada 509 3,484 L-27
Granby 2,174 7,935 D-13
Grand Junction 63,447 **4,586 H-3**
Grand Lake 1,447 8,369 D-13
Grant 8,580 G-14
Greeley 108,958 **4,663 C-18**
Green Mt. Falls 729 7,000 I-17
Greenwood Village 14,907 5,422 F-17
Greystone 6,673 B-2
Grover 161 5,071 A-20
Guffey 430 6,000 K-17
Guernsey 6,840 **7,703 J-9**
Gypsum 7,304 6,334 F-9

H
Hahns Peak 8,120 A-9
Hale 3,600 F-28
Hamilton 6,240 C-9
Hartman 76 3,600 L-28
Hartsel 260 3,894 D-27
Hasty 10,600 M-6
Haswell 74 4,528 E-24
Hayden 3,930 M-22
Haxtun 1,020 4,200 B-25
Hayden 1,977 6,336 C-8
Hecla 6,000 5,000 B-14
Henderson 7,870 E-17
Hereford 5,280 A-20
Hermosa 6,640 O-5
Hesperus 9,200 O-5
Hillrose 258 4,165 C-23
Hillside 7,485 I-14
Hoehne 5,700 O-19
Holly 775 3,400 L-29
Holyoke 2,239 **3,746 B-28**
Hortonville 7,500 H-13
Hooper 104 7,553 N-13
Hotchkiss 828 5,332 I-6
Hot Sulphur Springs 678 **7,670 D-12**
Howard 5,000 I-16
Hoyt 4,760 D-20
Hudson 2,768 5,024 E-19
Hugo 782 5,048 H-23
Hygiene 5,090 D-16

I
Idaho Springs 1,857 7,540 F-15
Ignacio 9,663 6,432 P-6
Iliff 272 3,833 A-25
Indian Hills 6,840 F-15

J
Jamestown 254 6,600 D-15
Jaroso 6,000 7,000 P-17
Jefferson 5,503 5,100 E-17
Joes 4,270 F-26
Johnson Village 7,646 3,622 L-26
La Junta 13,923 4,053 L-27
Julesburg 1,161 **3,477 A-28**

K
Kanorado 5,070 J-29
Kassler 5,500 F-16
Keenesburg 1,302 4,958 D-18
Kersey 1,798 4,637 C-19
Keystone 9,250 F-15
Kiowa 825 **6,347 G-19**
Kit Carson 229 4,285 I-26
Kittredge 6,950 F-14
Kremmling 1,523 7,364 D-11
Kutch 3,960 I-28

L
Lafayette 28,579 5,237 E-16
La Garita 7,840 M-12
Laird 3,400 D-28
La Jara 800 7,679 P-14
La Junta 6,654 **4,066 M-23**
Lake City 371 **8,671 M-7**
Lake George 7,980 I-15
Lakewood 155,984 5,440 F-16
Lakewood 157,429 5,440 F-16
Lamar 7,646 3,622 L-26
La Plata 1,824 5,346 J-5
Laporte 5,000 B-16
Larkspur 203 6,000 F-17
Last Chance 4,780 F-22
Leadville 2,466 **10,152 H-11**
Las Animas 2,128 **3,901 L-24**
La Veta 809 7,013 O-17
Lawson 8,120 F-14
Lay 140 7,992 I-4
Leadville 2,773 **10,152 H-11**
Lebanon 6,000 5,000 E-17
Leroy 1,945 5,366 D-22
Limon 1,088 5,366 E-22
Littleton 46,000 **5,362 F-17**
Lochbuie 7,885 4,980 D-18
Log Lane Village 848 4,330 C-21
Loma 450 4,511 I-3
Lone Tree 13,614 5,985 F-17
Lonetree 7,030 I-8
Longmont 98,445 4,979 D-17
Los Sauces 5,900 P-27
Louisville 18,441 5,350 E-17
Loveland 83,557 4,962 C-16
Lucerne 1,000 4,900 C-18
Lycan 7,000 5,000 E-17
Lyons 2,058 5,374 D-18
Mack 4,520 H-1
Maher 6,700 J-6
Manassa 1,019 7,663 P-13
Manitou 5,000 6,412 I-17
Manitou Springs 5,465 6,412 I-17
Marble 140 7,992 I-4
Marshall 5,480 E-16
Marvel 6,780 C-5
Masonville 5,280 E-17
Matheson 5,780 H-21
Maybell 1,000 6,000 B-4
Mayday 8,080 G-4
Maysville 7,500 I-16
McClave 3,960 L-25
McCoy 6,690 E-11
Meeker 2,138 **6,249 D-5**
Meeker Park 8,480 D-15
Merino 1,000 4,125 B-21
Mesita 7,660 P-14
Mesa 1,000 8,888 I-10
Meyer 6,530 C-9
Mineral Hot Springs 7,800 I-13
Minturn 1,147 7,877 I-13
Model 5,610 O-20
Moffat 123 7,562 M-12
Molina 5,650 H-4
Monarch 1,000 7,000 I-17
Monte Vista 4,067 7,663 J-12
Montezuma 70 9,000 I-12
Montrose 19,903 **5,794 K-5**
Monument 8,152 6,960 I-17
Mount Princeton Hot Springs 8,523 P-16
Morrison 430 5,800 F-16
Mosca 7,550 N-13
Mount Crested Butte 5,385 F-16
Mountain Village 1,470 9,400 H-5
Mt. Princeton Hot Springs 8,100 J-12

N
Nathrop 7,690 J-12
Naturita 526 5,431 L-2
Nederland 1,597 8,236 F-15
New Castle 4,962 5,550 F-6
Ninavew 4,300 4,500 C-21
Niwot 5,090 D-16
North Avondale 4,650 K-19
Northglenn 38,845 5,460 E-17
Norwood 598 6,853 M-2
Nucla 688 5,962 K-2
Nunn 1,000 5,185 B-18

O
Oak Creek 959 7,414 D-9
Ohio 8,560 J-10
Olathe 1,824 5,346 J-5
Olney Springs 325 4,306 L-25
Ophir 190 9,265 M-5
Orchard 4,400 C-20
Orchard City 2,924 5,827 I-7
Ordway 1,013 **4,312 L-22**
Ouray 484 7,792 I-5
Ouray 1,046 **7,706 L-6**
Ovid 332 4,237 B-27
Oxford 6,690 F-6

P
Padron 4,000 A-24
Pagoda 6,570 C-7
Pagosa 3,806 7,079 P-7
Pagosa Springs 2,132 **7,079 P-9**
Palisade 2,797 4,730 H-3
Palmer Lake 3,037 7,225 H-17
Paoli 35 3,938 B-27
Paonia 1,474 5,674 I-6
Parachute 1,114 5,095 G-4
Paradox 6,500 O-3
Parkdale 5,250 K-19
Parker 58,673 5,870 F-18
Parlin 7,832 I-7
Parshall 7,560 D-12
Paterson 4,720 B-27
Peetz 237 4,250 A-27
Penrose 3,200 K-19
Peoria 5,187 F-20
Phippsburg 7,680 H-19
Pierce 938 5,035 B-18
Pine Grove ..... 6,770 E-